

# Organisation Chart of University General Hospital of Larissa

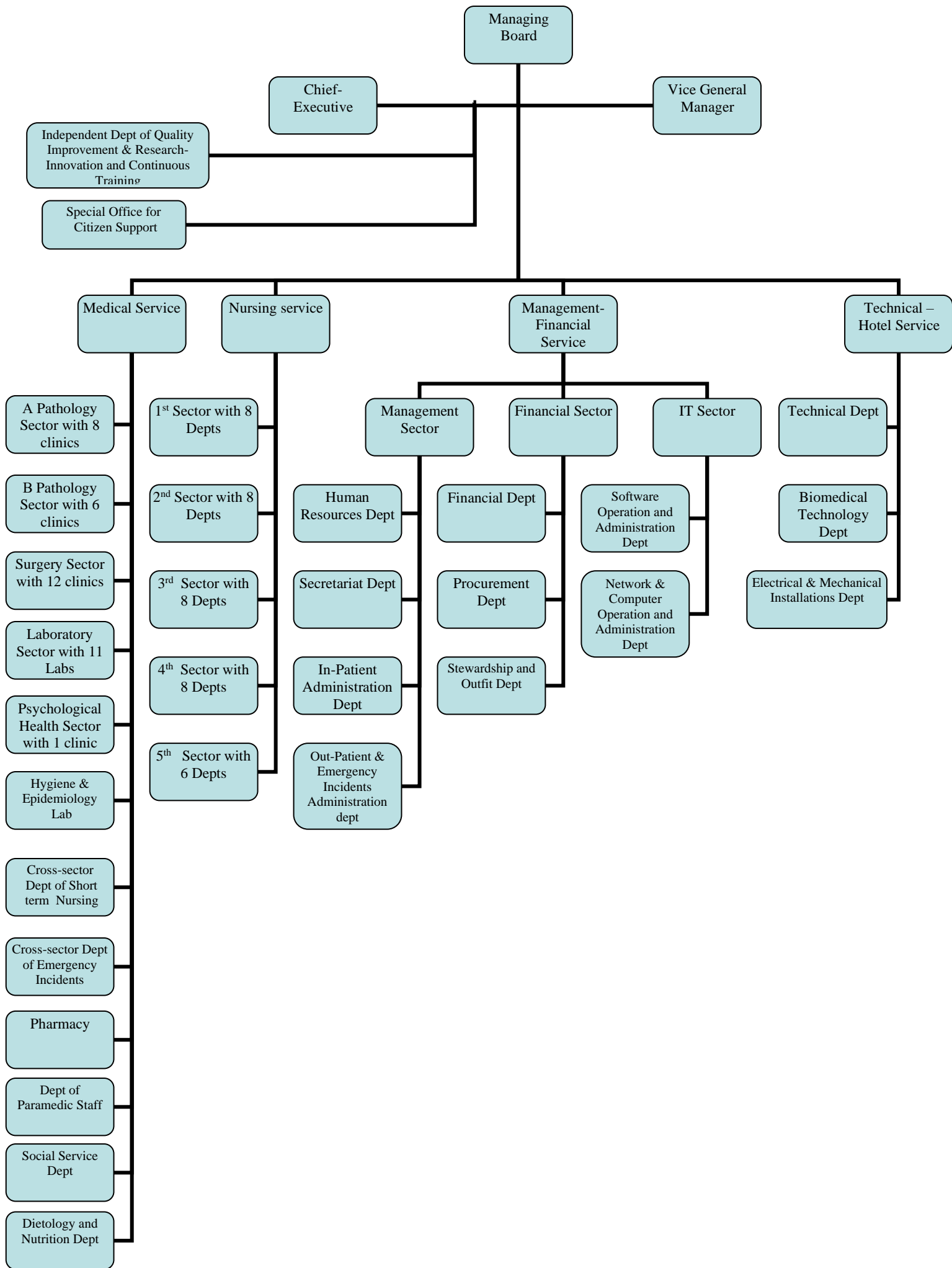

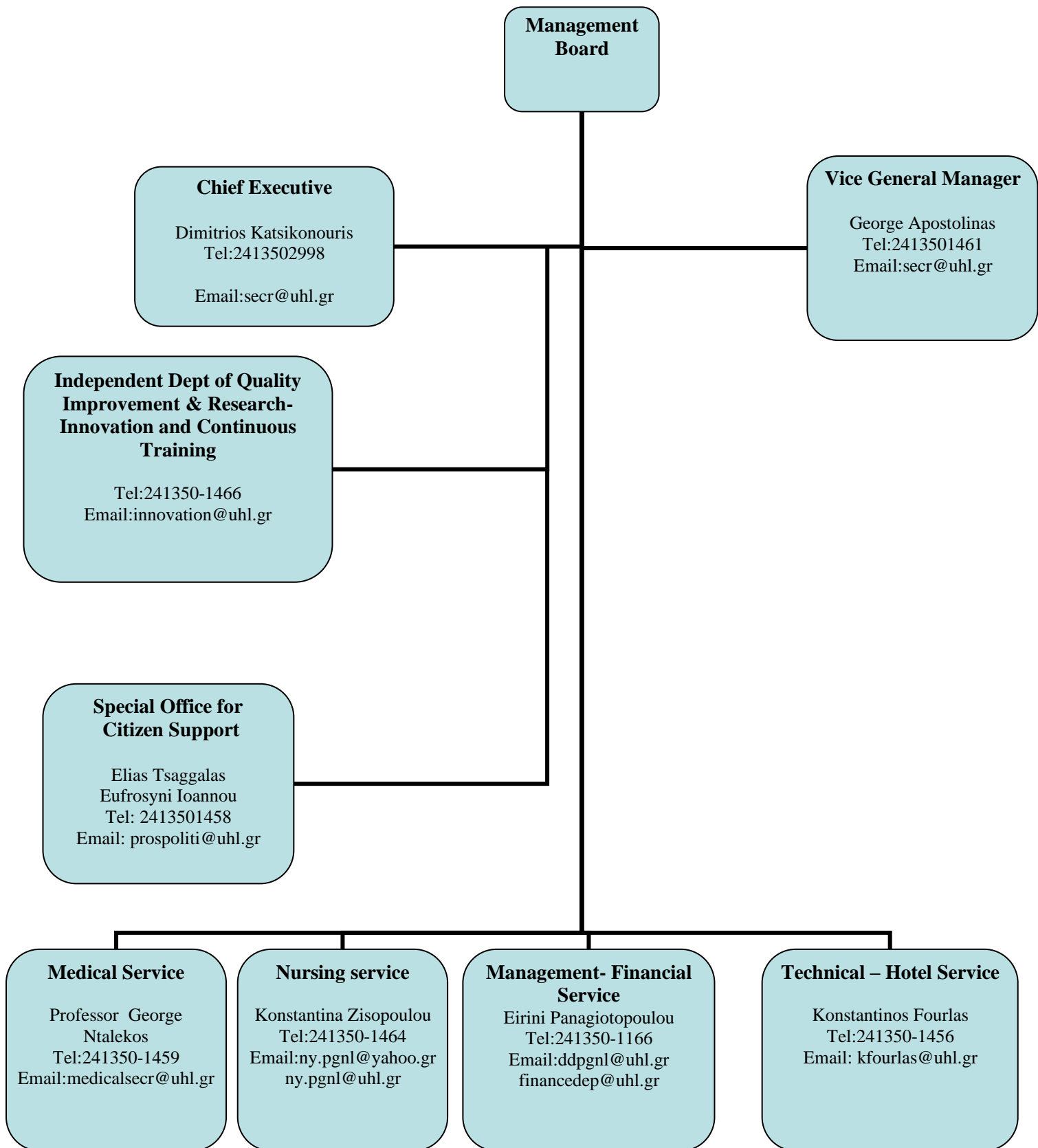

**Medical Service-Directorate**

Professor Vassilopoulos George

Tel: 241350-1459

Email: medicalsecr@uhl.gr

**A Pathology Sector with 8 clinics****B Pathology Sector with 6 clinics****Surgery Sector with 12 clinics****Laboratory Sector with 11 Labs****Psychological Health Sector with 1 clinic****Hematology**Vassilopoulos George  
Professor  
Tel:241350-1625  
hematology@uhl.gr**Intensivecare Unit**Zakynthinos Epaminondas  
Professor  
Tel:241350-1280  
intensivecare@uhl.gr**Vascular Surgery**Giannoukas Athanasios  
Professor  
Tel:241350-1739  
vascularsurgerv@uhl.gr**Immunology**Speletas Mathaios  
Professor  
Tel: 241350 2580  
Email: immunology@uhl.gr**Psychiatry**Chistodoulou Nikolaos  
Professor  
Tel:241350-1075  
Email:  
psychiatry@uhl.gr**Oncology**Kotsakis Athanasios  
Professor  
Tel:241350-2785  
oncology@uhl.gr**Cardiology**Ioannis Skoularigis  
Professor  
Tel:241350-2823  
Email: cardiologv@uhl.gr**Child Surgery****Plastic Surgery****Anesthesiology**  
Arnaoutoglou Eleni  
Professor  
Tel: 241350 2947  
Email: anaesthetic@uhl.gr**Medicalphysics**K.Theodorou  
Professor  
Tel:241350-2052  
Email: medicalphvsics@uhl.gr**Internalmedicine**Dalekos George  
Professor  
Tel:241350-2285  
Email:  
internalmedicine@uhl.gr**Dermatology**Roussaki-Schulze  
Angeliki- Viktoria  
Professor  
Tel:241350-1313  
Email:dermatology@uhl.gr**General surgery**D.Zaharoulis  
Professor  
Tel:241350-2802  
Email: gensurgery@uhl.gr**Genetics**Tsezou Aspasia  
Professor  
Tel: 241350 2557  
Email: genetics@uhl.gr**Pneumology Respiratory**Kapsoritakis Andreas  
Professor  
Tel:241350-2896  
Email:  
pneumology@uhl.gr**Neonatology**Grivea Ioanna  
Professor  
Tel:241350-1753  
Email: neonatology@uhl.gr**Thoracic and Cardiovascular surgery**Spiliopoulos Kyriakos  
Professor  
Tel: 241350 1738  
Email: thoraxsurgery@uhl.gr**Pharmacology**E.Asprodyni  
Professor  
Tel:241350-2509  
Email: pharmacology@uhl.gr**Heamatology & Blood donation**P. Kotsi  
Professor  
Tel:241350-2260  
Email: aimodosia@uhl.gr**Gastroenterology**Potamianos Spyros  
Professor  
Tel:241350-2806  
Email:  
gastroenterology@uhl.gr**Paediatrics**Grivea Ioanna  
Professor  
[Tel:241350-1113](tel:241350-1113)  
Email: paediatrics@uhl.gr**Urology**Tzortzis Vassilios  
Professor  
Tel:241350-2811  
Email: urologv@uhl.gr**Nuclearmedicine**Georgoulas Panagiotis  
Professor  
Tel: 241350 1851  
Email: nuclearmedicine@uhl.gr**Neurology**E.Dardiotis  
Professor  
Tel:241350-2790  
Email: neurology@uhl.gr**Ophthalmology**S.Androudi  
Professor  
Tel:241350-2792  
Email: ophthalmology@uhl.gr**Radiotherapy**Kyrgias George  
Professor  
Tel:241350-2055  
Email: radiotherapy@uhl.gr**Nephrology**Stefanidis Ioannis  
Professor  
Tel:241350-1667  
Email: nephrology@uhl.gr**Gynecology**Daponte Alexandros  
Professor  
Tel:241350-2795  
Email: gynecology@uhl.gr**Radiology**M.Vlychou  
Professor  
Tel: 241350 1975  
Email: radiology@uhl.gr**Rheumatology**Dimitrios Bogdanos  
Professor  
Tel: 241350 1440  
Email:  
rheumatology@uhl.gr**Orthopaedic**Karachalios Theofilos  
Professor  
Tel:241350-2213  
Email: orthopedic@uhl.gr**Microbiology**Petinaki Efthimia  
Professor  
Τηλ:241350-2508  
Email: microbiologv@uhl.gr**Endocrinology**Bargiota Alexandra  
Professor  
Tel: 241350 1940  
  
Email:  
endocrinology@uhl.gr**Neurosurgery**Fountas Kostas  
Professor  
Tel:241350-2738  
Email: neurosurgery@uhl.gr**Pathology & Cytology**M.Ioannou  
Professor  
Tel:2: 241350 1777  
Email: pathology@uhl.gr**Otorhinolaryngology**Ch.Skoulakis  
Professor  
Tel:2413501036  
Email:otorhinolaryngology@uhl.gr**Biochemistry**Petinaki Efthimia  
Professor  
Tel: 241350 2531  
Email: biochemistry@uhl.gr

**Medical Service - Directorate**

Professor Vassilopoulos George  
Tel: 241350-1459  
Email:medicalsecr@uhl.gr

**Hygiene & Epidemiology  
Lab**

Professor  
Hadjichristodoulou Christos  
Tel:2410-565050  
Email:  
hygiene.epidemiology@uhl.gr

**Pharmacy**

E.Pnevmatikaki  
Tel:241350-2867  
Email: pharmacy@uhl.gr  
farmpanlarisas@yahoo.gr

**Dept of  
Paramedic Staff**

Evgenia Soldatou

**Emergency Medicine  
Clinic**

G. PAPANAMOU  
Tel:241350-2353

**Social Service Dept**

Maria Daliou  
Tel:2410350-1027-1028  
Email:socialwork@uhl.gr

**Cross-sector  
Dept of Short  
Term Nursing**

M.Kamateri  
Tel:241350-2360

**Cross-sector Dept of  
Emergency Incidents-  
Medicine**

D. MICHAEL  
Tel:241350-2358  
Email:emergency@uhl.gr

**Dietology and Nutrition  
Dept**

Katerina Tsolaki  
Tel:241350-1766  
Email: diatrofi@uhl.gr

**Nursing service-Director of  
Nursing**

Konstantina Zisopoulou  
Tel:241350-1464  
Email:ny.pgnl@yahoo.gr  
ny.pgnl@uhl.gr

**1<sup>st</sup> Sector  
8 Depts**

Responsible for the 1<sup>st</sup>  
Pathology Sector of  
the Medical Service

**2<sup>nd</sup> Sector  
8 Depts**

Responsible for the 2<sup>nd</sup>  
Pathology Sector of  
the Medical Service

**2<sup>rd</sup> Sector  
8 Depts**

Responsible for the  
Surgery Sector of the  
Medical service  
except **Anaesthesiology**  
and **Surgery Clinic**

**4<sup>th</sup> Sector  
8 Depts**

Responsible for the Lab  
Sector and the  
Psychological Health  
Sector of the Medical  
Service

**5<sup>th</sup> Sector  
6 Depts**

Responsible for the  
**Anaesthesiology** and  
**Surgery Clinic**,  
Outpatient Rooms and  
CrossSector Depts of the  
Medical Service

**Management- Financial Service**

Eirini Panagiotopoulou  
Tel:241350-2773  
Email:ddpgnl@uhl.gr

**Management Sector**

**Financial Sector**

**IT Sector**

**Human Resources Dept**

Vasileios Vagenas  
Tel: 241350-2773,2776  
Email:grapro@uhl.gr

**Secretariat Dept**

Eleftheria Malisiotou  
Tel: 241350-2774  
Email:ppgnl@uhl.gr  
uhosplar@uhl.gr

**Out-Patient & Emergency Incidents Administration dept**

Flora Nomikou  
Tel: 241350-2464  
Email:gram\_ei@uhl.gr

**In-Patient Administration Dept**

A.Kokkozi  
Tel: 241350-1175  
Email:grafkin@uhl.gr

**Financial Management Dept**

Eleni Mbatakou  
Tel: 241350-1166  
Email:finance@uhl.gr

**Procurement Dept**

Andromahi Sereti  
Tel: 241350-1158  
Email: procure@uhl.gr

**Stewardship and Outfit/clothing Dept**

Eirini Panagiotopoulou  
Tel: 241350-2279,2271  
Email: panagiotopoulou@uhl.gr

**Network & Computer Operation and Administration Dept**

Athanasios Tzikas  
Tel: 241350-1455,2178,1450  
Email: atzi@uhl.gr  
tpo@uhl.gr

**Software Operation and Administration Dept**

Georgios Koniaris  
Tel: 241350-1222,1198  
Email: gkoniaris@uhl.gr  
tpo@uhl.gr

**Technical – Hotel Service**

Konstantinos Furlas  
Tel:241350-1456  
Email: kfourlas@uhl.gr

**Technical Dept**

Efthalia Pournara  
Tel: 2413502845  
Email:epournara@uhl.gr

**Biomedical Technology Dept**

Maciej Mbellos  
Tel: 2413502844,2843  
Email:biomed@uhl.gr

**Electrical & Mechanical  
Installations Dept**

Asterios Pourliotis  
Tel: 2413502840  
Email:mechanic@uhl.gr  
tech@uhl.gr